

OPENING NIGHTS



**FLORIDA STATE
UNIVERSITY**

**MARVIN
GOLDSTEIN**

WINTER 2020-21



Opening Nights...like dark chocolate to the senses.

 Taylor/Blackburn Family
Proud Season Sponsor
Florida State University

SPONSORS

20/21

DIAMOND LEVEL



TAYLOR/BLACKBURN FAMILY

PLATINUM LEVEL



SachsMEDIA RON SACHS & GAY
WEBSTER-SACHS
THE BREAKTHROUGH AGENCY.

GOLD LEVEL



SILVER LEVEL

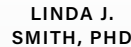

BERNADETTE & ROGER LUCA

MIKEY BESTEBREURTJE & WILSON BAKER

TERESA BEAZLEY WIDMER

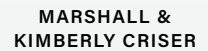

BRONZE LEVEL



IN-KIND SPONSORS, GRANTS & ENDOWMENTS



LAURIE & KELLY
DOZIER ENDOWMENT

SPONSOR SUPPORT DOES NOT INDICATE ARTISTS' ENDORSEMENT OF ANY PRODUCT OR SERVICE.



FLORIDA STATE UNIVERSITY

A National Leader in Student Success

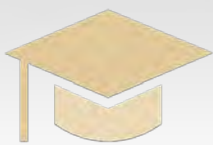

BEST IN FLORIDA

Florida State University's four-year graduation rate of 72 percent places FSU among the Top 10 public universities in the country and is the best in the state of Florida.



GLOBAL REACH

FSU's commitment to increasing the number of students studying abroad was honored with a 2019 Seal of Excellence from the Institute of International Education. The award specifically recognized FSU's extraordinary global-engagement network.



FSU FRESHMEN FLOURISH

Florida State's freshman retention rate is 93 percent, meaning more freshmen than ever are returning for their second year. That places FSU among the Top 20 public universities in the nation for freshman retention!



WORLD-CLASS RESEARCH

FSU researchers received a record level of funding from federal, state and private sources in the 2019 fiscal year, bringing \$233.6 million to the university to support investigations into areas such as health sciences, high energy physics and marine biology.



THE WORD IS OUT

Prospective students are taking notice of FSU's preeminence. We received a record-breaking 60,555 first-time freshman applications for the 2019 summer and fall semesters.



AN OUTSTANDING VALUE

Florida State is ranked No. 9 in the nation among public universities that offer high-quality education at an affordable price, according to Kiplinger's annual list of Best Values in Public Colleges.



Performing Arts Return

The 2020–21 Season boasts a mix of well-known and emerging artists representing many different genres. A new and special addition this year is “Florida’s Finest” series, showcasing talented artists from the Sunshine State.

We are thrilled to begin the 2020–21 Season’s live and in-person performances with Florida’s Finest and hometown favorite Marvin Goldstein. With a quick wit, fingers that glide across the keys, and an ability to draw his audience into the music, Marvin will create a festive atmosphere to begin the holiday season.

The performance is perfect for the whole family. He will entertain us with holiday classics as well as popular favorites from the 20th century—all works feature Marvin’s own arrangements.

Through the generosity of DeVoe Moore, Marvin will be playing on two of Steinway & Son’s Legendary Collection—The White House Piano and Peace Piano. Please note the beautiful craftsmanship and exquisite details of these

instruments. Visit the Tallahassee Automobile Museum to see these works of art as well as six other rare Steinway pianos.

This past season has been challenging for us all because of COVID-19. Through the support of sponsors, members and our ticket purchasers, we are grateful to be able to present a season of diverse artists and attractions. Thank you for believing in the power of live performances.

I would also like to thank Scott Carswell and The Moon team for hosting this season’s performances. The health and safety of our patrons, staff and volunteers are paramount and Opening Nights is working hand-in-hand with The Moon management and staff to implement our safety protocols.

Thank you for kicking off your holiday season with Opening Nights. We wish you health and happiness in the New Year.

A handwritten signature in black ink that reads "Michael Blachly".

Michael Blachly

Director, Opening Nights at Florida State University

Not Trying to *Crash* the Party

Just Really Excited for the Show



Proud Sponsor of
Mutts Gone Nuts

SachsMEDIA
THE BREAKTHROUGH AGENCY.

SachsMedia.com | 850.222.1996

ON

Florida State University

John Thrasher, *President*

Opening Nights Staff

Michael Blachly
Director

Lori Elliott
Development Director

Brad Lister
Ticket Office Manager

Calla MacNamara
Education & Engagement Manager

Rachael Dirr
Marketing Assistant to the Director

Katelyn Woods
Programming Assistant to the Director

Amanda Cole
Multimedia Design Specialist
University Communications, Creative Services

Rodney Johnson
Assistant Director of Creative Services
University Communications, Creative Services

Opening Nights Development Council

Gus Corbella, *Chair*

Michael Obrecht, *Chair-elect*

Lauren Bacon

Sara Bayliss

Brandi Brown

Kimberly Criser

Brooke Hallock

Eric Friall

Heather Mitchell

Nan Nagy

Ron Sachs

Susan Stratton



UPCOMING PERFORMANCES

DECEMBER

5 **Marvin Goldstein, *piano***
instrumental, holiday

FEBRUARY

6 **Mutts Gone Nuts**
family

7 **PRISM**
classical, jazz, marching band, pop

9 **Keb' Mo'**
roots, blues, singer-songwriter

14 **The King's Singers**
vocal

23 **Ricky Nelson Remembered**
rock & roll

MARCH

4 **Max Weinberg's Jukebox**
rock & roll

6 **Jeanne Robertson**
humorist

27 **Streetlight Cadence**
folk, pop, punk-folk

Cover: Marvin Goldstein

PROUDLY
SUPPORTING

the Arts

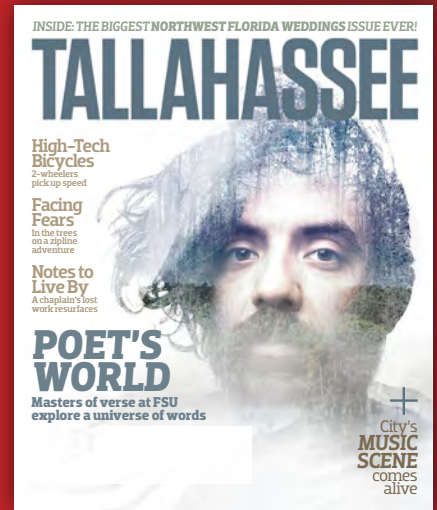

SINCE 1979

TALLAHASSEE

m a g a z i n e

Stay connected to Tallahassee's latest activities and attractions. Read **Tallahassee Magazine** in print and online, plus like and follow on social media for the latest events and happenings.



@tallahasseeemag | tallahasseeemagazine.com

TALLAHASSEE'S TRUSTED FULL-SERVICE CATERING COMPANY

www.socialcateringandevents.com
info@socialcateringandevents.com
(850) 800-7267



PRIME MERIDIAN BANK

Proud Supporter
of Opening Nights



 PRIME MERIDIAN BANK™

Tallahassee | Crawfordville | Lakeland | TryMyBank.com | Member FDIC

capitaleurocars
The Better Way To Buy



VOLVO



CapitalEurocars.com

PETERBOULWARE



THE REVIEWS ARE IN!

"A CAN'T MISS!"



"THIS IS WHAT CAR BUYING SHOULD BE!"



CRITICS RAVE! GET YOUR TICKET TO A BETTER DEALERSHIP EXPERIENCE TODAY!



All-New 2021 Toyota Venza

3800 W TENNESSEE ST, TALLAHASSEE, FL 32304

PETERBOULWARETOYOTA.COM

2020-21 MEMBERS

AS OF 10/16/2020

Producer's Circle

Phillip & Betty Brown*

Gus & Tanya Corbella

Mike & Jeri Damasiewicz*

Eric & Andrea Friall

Calynne & Lou Hill

Debby Kearney

Jon & Jean Kline*

Geof Mansfield & Jennifer Fitzwater

Mike & Judy Pate

Piekarewicz Family*

Marjorie Turnbull

Partner Level

Law Office of Linda A. Bailey*

Jann & Ray Bellamy

Michael & Judy Blachly

Grossman Furlow & Bayo, LLC*

Brandi & Steve Brown*

Kathleen Daly & Reinhart Lerch

William & Caryl Donnellan

Elizabeth Dudek

Lori Elliott & Doug Hall

Diane & J. Fogarty

Myron & Judy Hayden*

Paull & Nita Kirkpatrick

Stacey Lampkin*

Brian R. Lockwood

Patty & Chuck Mitchell

Kristine & Tom Parker +

Doug & Debbie Russell

Floyd & Eileen Self

Barbara Shapiro

* Member for 5 years or more

Member for 10 years or more

Member for 15 years or more

+ First year members

Friend Level

Greg & Sharon Beaumont

Bob Contreras & Ellen Berler*

Scott & Jennifer Boyles*

The Three Sisters

Sandra & James Dafoe*

William & Mary Davis

Drs. Gib & Ruth Debusk*

Pamala J. Doffek*

Patrick & Kathy Dunnigan*

The Hon. Stephen Everett & Meghan Everett*

Gina & Scott Gorman

Kristin & Sheldon Gusky

David & Kathy Hale*

Helen D. Haines*

Barbara Hamby & David Kirby

Linda Harkey*

Tracy Hatch & Brenda Buchan

John & Linda Kilgore*

Marge Masterman

McNeal/Dunn Family

Frank & Francesca Melichar

Emily Millett*

Stephen & Patricia Peters

Mary Anne Price*

Fred & Anna Roberson*

Eleanore Rosenberg & Larry Sack*

Doug & Cynthia Sessions

Gary & Patricia Smith*

Joyce & Lee Stillwell

Del Suggs & Denice Jones

Warren & Paula Sutton*

Janet Thornton

Richard Turner

Jason & Brenda Watts

Gary & Wendy Williams

Marilynn Wills

David & Mary Jean Yon*

Marilyn Young & Michael Launer*

Congratulations Opening Nights

*Thank you for fostering the **Arts** and putting the **STEAM** in **STEM***

Herb & Mary Jervis

**Bryant
Miller
Olive**

SUPPORTING OPENING NIGHTS
SINCE 2008

WWW.BMOLAW.COM



Dr. Cynthia Tie & Dr. David Pascoe
northfloridaderm.com

850.402.9444



***DARE TO BRAG
GET THE TAG***



Don't be left out. Purchase an FSU license tag today! Visit any Florida tax collector's office or mytag.fsu.edu. Proceeds support student scholarships and academic enhancements. FSU provides a \$25 rebate for first time buyers.



Our gift supports two highly successful visual and performing arts presenters to collaborate and provide a unique, cultural experience for our community.

– Laurie & Kelly Dozier Endowment

*Opening Nights & Chain of Parks
Art Festival Presenting Artist Sponsors*

Michael Rosato - April 15, 2021

**SNIFFEN &
SPELLMAN, P.A.**

*Proudly Supports Opening Nights
at Florida State University*



Insurance.
It's a Beautiful Thing
Earl Bacon Agency
INSURANCE • BONDS



3131 Lonbladh Rd. | www.earlbacon.com | 878-2121

Building
**STRONGER
 COMMUNITIES**
Through the Arts since 1895.

In celebration of more than 125 years of service to our hometown, your Capital City Bankers proudly support the 2020-21 Season of Opening Nights. We appreciate our loyal clients who make it possible to sponsor Opening Nights this season, just as we have since its premiere.



Member
FDIC



402.7500
www.ccbg.com



More than your bank. Your banker.

2020-21 MEMBERS, CONT.

Associate Level

Dr. Charles & Sharon Aronovitch
Ingolf Askevold & Margaret Mooney*
Ludmila Barbosa De Faria*
John & Jenny Bryant*
Elizabeth Dameron
Bob & Trudy Deyle
Susan & Jack Fiorito*
David & Paula Fountain
Amy M. Jones
John & Helen Keaton
Matthew Keelean*
Robert & Gail Knight*
Jim Lee
Linda & Rick Hyson*
Douglas & Joyce Mann*
Oliver Sperry Renovation
Martha Paradeis & John Dozier
Patterson Lamb, Jean Sadowski & Sunny Phillips
Pamela Perrewew & Gerald Ferris
Tom & Dianne Phillips*
Bill & Connie Reinhardt*
Genevieve Scott
Richard Senesac
Pamela & Charles Shields*
Lynda Roser & Marilyn Yon
Nancy Wright

Debut Level

Tony Archer & Dan Taylor*
Randy & Cathy Armour
Adrienne Barnes
Darryl & Cathy Beacher
Donald & Eileen Bourassa*
Adrienne Bowen
Nolia & Bill Brandt
Ann Brattain

Vicki Combs
Rita Coolidge & Joe Hutto +
Robert & Ellen Crabtree*
Rachael Dirr +
Richard & Nora Doran*
Jane & Mike Dunn*
Mark Fontaine*
Tim & Jamela Fordyce
Steve & Kim Gabbard
Richard & Christy Gordon
Karen Hawkins*
Maura & William Heebink
Stewart Hinson*
Lori Holcomb & Bob Finger*
Dr. David & Dottie Jones +
Kira Derryberry Photography +
Ron & Donna Krell
Acelo Pedroso & Natalie King-Pedroso +
Charles & Dian LaTour
Terry & Fran Lewis*
Calla MacNamara +
Susan & Matthew McConnell*
Tom, Leisa, & Sean McCullion
James H. Melton
Tricia & Randy Merchant +
Heather Mitchell, Tallahassee
Community College Foundation
Dr. & Mrs. Cecil B. Nichols
Ross Obley & Deborah
Justice-Obley
Sarah Ramsey*
LaShawn Riggins
Stephen Y. Roberts, Sr.
Howard Glassman & Diane Salz
Mirella & Theo Siegrist*
Philip & Amanda Slama
Christopher Small, Ph.D. +
James & Judith Underhill*
Jeff & Nina Vickers +
Ronald & Annette Wilson
Ken Winker

Solo Level

Ronnie Brewer +
James N. Floyd
Julie Hannon +
Tui S. Hitchcock +
Laurence & Lucinda Keesey
Kaye L. Kendrick +
Karen Lamb +
Lulu M +
Michael & Karen Mobley +
Roxie Oliver +
Terri Olsen +
Robin R. Smith, Ph.D. +
Maria Sommer +

Distinguished Artists Fund

Your gift helps FSU continue as a leading performing arts presenter as well as to subsidize student tickets. This fund accepts honorary and memorial gifts.

2020-21 SEASON DONORS:

Geof Mansfield & Jennifer Fitzwater
Libby & Johnny Woodward

Opening Nights in Class Fund

Your donation helps provide resources that enable Opening Nights to offer experiences, performances and workshops to college and K-12 students in the Big Bend area.

To make a tax-deductible donation to these funds, visit Give.FSU.EDU/OpeningNights

* Member for 5 years or more

Member for 10 years or more

Member for 15 years or more

+ First year members



**CARLTON
FIELDS**

**Carlton Fields
is pleased to sponsor**

the 2020-2021 season of Opening
Nights at Florida State University.

We celebrate the arts as an
essential cornerstone of
creativity and innovation.

www.carltonfields.com

Atlanta • Hartford • Los Angeles • Miami • New Jersey • New York • Orlando • Tallahassee • Tampa • Washington, D.C. • West Palm Beach

NAITALCOR

COMMERCIAL REAL ESTATE SERVICES, WORLDWIDE

PROUDLY SUPPORTS

ON

OPENING NIGHTS
of FLORIDA STATE UNIVERSITY

ENJOY THE SHOW!

NAITALCOR.COM | (850)224-2300

**Mikey
Bestebreurtje
&
Wilson Baker**

*Proud Supporters of
Opening Nights at
Florida State University*



SATURDAY

December

5

7:30 P.M.

LOCATION

The Moon

GENRE

instrumental, holiday

Marvin Goldstein, *piano*

For over 50 years, Marvin A. Goldstein has been an internationally acclaimed pianist, piano performer, arranger, music producer, composer and entertainer. At the age of nine, he began his music training and, at the age of 18, he was awarded a music scholarship to Tel Aviv University School of Music in Israel. His studies continued at the famed “Mozarteum” of Salzburg, Austria. Marvin is also a two-time graduate of Florida State University’s College of Music where he received a Bachelor’s and Master’s degree in Music.

Special thank you to DeVoe Moore and the Tallahassee Automobile Museum for loaning the White House Piano and Peace Piano Steinways and to Nic’s Toggery for providing the clothing for the performance.

Continued on pg. 25

Law Office
of
JOHNNY DEVINE

Criminal Defense
Landlord – Tenant
Personal Injury

850.656.2500
johnnydevine.com



Dr. Linda J. Smith

*Full STEAM ahead—
add the Arts to STEM!*

*Support teachers
and education!*

*Proudly Building our Community
through Support of the Arts*



**KESLER**
CONSTRUCTION

850.997.4540

KesslerConstructionLLC.com

3375-C Capital Circle NE, Tallahassee, FL 32308

FL Lic# CBC 1258003 GA Lic# RBCO 004496

Healthy Homes, Happy Families

Walmart

Save money. Live better.

Proud to partner with Opening Nights to provide cultural opportunities for the Boys and Girls Club of the Big Bend

WALMART.COM

UPSTAGE THE REST.

GET RESULTS THAT MATTER.

Branding. Advertising. Digital. Public Affairs.
themooreagency.com

M.
MOORE

AARP[®]
Florida

CLICK AND YOU'RE CONNECTED

Every day brings an opportunity to connect with your community and one another. From cooking demos and exercise classes to coffee chats and informative workshops, AARP has so many online options at your fingertips. Find your community at states.aarp.org/florida/events-fl

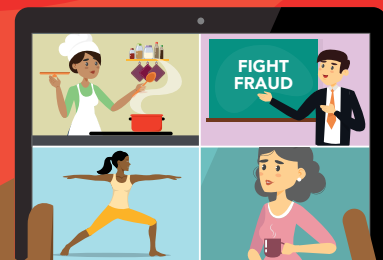

Stefanie & Erwin Jackson

For your planning for tomorrow side.

We plan for our future, so our loved ones don't have to do it for us. Nationwide offers long-term care options to help you financially prepare for unexpected events down the road. This way you can spend more time with your family, and less time thinking about "what if?"

Contact your Nationwide agent today to learn more about long-term care options.

McKee Insurance Agency
(850) 224-6055
patrick@mckeeagency.com



Life insurance is issued by Nationwide Life Insurance Company or Nationwide Life and Annuity Insurance Company, Columbus, Ohio. Nationwide, Nationwide is on your side and the Nationwide N and Eagle are service marks of Nationwide Mutual Insurance Company. © 2017 Nationwide LAM-1882A0.2 (03/17) 6224524

Sally Karioth

Proud supporter of Opening Nights

It's Opening Nights!

Celebrating the Arts with Florida State University



25 
Offices located in 11 states
and Washington, D.C.

Our Higher Education
attorneys bring a holistic and
client-focused perspective to
our university representations.

Strong commitment
to leadership
& service

 800+
Attorneys and Legal
Professionals

Nelson Mullins Riley & Scarborough LLP
Attorneys and Counselors at Law
Charles S. Stratton, Partner

215 South Monroe Street | Suite 400
Tallahassee, FL 32301 | 850.681.6810 | nelsonmullins.com

We are proud to support the Opening Nights 2020-2021 season.

Enjoy!



CGC 061939

MORETHANBUILDINGS.COM

Charles & Susan Stratton

We love Opening Nights and the staff!



PROGRAM

All numbers being performed in tonight's concert have been arranged by Marvin Goldstein

A HOLIDAY MUSIC EXCURSION

Joy To the World - The First Noel - O Come Emmanuel - Angels We Have Heard on High
Oh Little Town of Bethlehem - Greensleeves

SWEET SOUNDS OF THE TWENTIETH CENTURY

Come Saturday Morning - When I Fall in Love - Killing Me Softly - Yesterday - The Rose

TWINKLE TWINKLE LITTLE STAR

International Variations - Mozart

THE SOUND OF MUSIC MEDLEY

Richard Rodgers

PIANISTIC THEMES FROM "A Man From Snowy River"

written by Bruce Rowland

FIDDLER ON THE ROOF MEDLEY

written by Jerry Bock

A PATRIOTIC MEDLEY

America The Beautiful - Battle Hymn of The Republic - Exodus

A HOLIDAY MUSIC EXCURSION PART 2

Jingle Bells - Rudolph the Red Nosed Reindeer - Santa Claus is Coming to Town - Away in a Manger
Carol of The Bells - Little Drummer Boy - Silent Night - Chestnuts Roasting on an Open Fire - O Holy Night

The setlist is subject to change.

Proudly Supporting OPENING NIGHTS



WE BELIEVE IN COMMUNITY

Visit us at one of our convenient
locations throughout Tallahassee.

MY100BANK.COM | A Home BancShares Company | Member FDIC

Kimberly & Marshall Criser

Proud supporters of Opening Nights

VLP

VEZINA ■ LAWRENCE ■ PISCITELLI



AE G I S

BUSINESS TECHNOLOGIES

Managed Services

- Unlimited IT Support
- Cyber Security Solutions
- Cloud Solutions
- Hardware Procurement

AegisBizTech.com
sales@Aegisbiztech.com



Connecting People With Technology

“It has been a pleasure to watch the team at Aegis transform from a small start-up to an industry power house in the Southeast area, all while keeping that hometown customer service feel that knows you by name. Aegis works quietly behind the scenes to ensure that our business runs smoothly and stays up-to-date with the latest technology.” — **Stephanie Chapman, Controller, Coastal Forest Resources Co.**

Ajax



#20
CONSTRUCTION
MANAGEMENT
AT RISK
ENR SOUTHEAST



#7
TOP CONTRACTOR
STO BUILDING GROUP
ENR



#3
PUBLIC
CONTRACTOR
ENR SOUTHEAST

#5
EDUCATIONAL
CONTRACTOR
ENR SOUTHEAST



QUALITY BUILDS
ITS OWN **REPUTATION**



#16
GREEN BUILDER
ENR SOUTHEAST

Ajax Building Company, LLC is an equal opportunity employer. We evaluate qualified employees and applicants without regard to race, color, religion, sex, sexual orientation, gender identity, national origin, disability, veteran status, and other legally protected characteristics.

follow us     @ajaxbuilding

**Dr. Jim &
Mrs. Betty Ann
Rodgers**

**Thomas Howell
Ferguson P.A.**
Certified Public Accountants



Find the perfect game day accessories!

The Gem Collection

3501 THOMASVILLE ROAD • (850) 893-4171
GEMCOLLECTION.COM
TUESDAY - SATURDAY 10AM-6PM    

Ken Kato & Nan Nagy

*Proud Supporters of
Opening Nights*

AND SPONSORS OF
KEB' MO'



We assist our clients with the complex projects needed in a growing state, including large area planning; coastal resorts; power plants and transmission lines; resource extraction; infrastructure financing and management through special districts; real estate transactions and state and local taxation.

We are proud of our track record.
Find out more: www.hgslaw.com.

Hopping Green & Sams

Attorneys and Counselors

119 South Monroe Street, Suite 300 : Tallahassee, Florida 32301
877-222-7598 : 850-222-7500



**ENRICHING TALLAHASSEE'S
BUILT ENVIRONMENT**

through inspiring architecture

ALW
Architects Lewis + Whitlock

Marvin Goldstein, piano

Continued from pg. 17

Marvin's greatest passion is his "Peace with Music" program. His goal is to bridge the cultural, religious and political differences of people everywhere through the medium of music. With Mr. Goldstein's rich and extensive association with middle-east performers, he recently completed a highly successful three-week tour in Haifa and Jerusalem, Israel, bringing Arabic, Israeli and American Jazz vocalists together in a Peace with Music concert.

Marvin has traveled extensively performing in places such as Jerusalem, Anchorage, Oahu, Copenhagen, London and throughout Canada and the continental United States. He has also recorded over 50 compact discs with genres including popular music, patriotic melodies, show tunes, sacred music and love songs. As a National Keyboard Artist with the Kawai America Corporation, Goldstein has arranged 15 piano solo arrangement books, including many sacred hymns. His most recent releases include a CD with GRAMMY® winner Billy Dean and former NBA star Thurl Bailey.

Goldstein has been a guest lecturer at Education Week on the Brigham Young University campuses in Utah, Hawaii and Idaho.

Marvin's unique ability to draw the audience into music with the emotions a piece may evoke allows his music to leave a lasting impact on those who hear it. His skill truly makes the piano come alive.

STEINWAY PIANOS

The 1903 White House Steinway is a replica of one of the most famous and ornate instruments created by Steinway & Sons. The magnificent painted lid was originally created by Thomas Wilmer Dewing and exhibited before completing the piano in 1903. Paintings of 13 state seals and acanthus scroll encircle the case of this gilded instrument. The first White House piano (serial no. 100,000) is the third instrument to be reproduced as part of the Legendary Collection—one-of-a-kind re-creations of the most historically significant Steinway pianos. The original is housed at the Smithsonian Institution.

The Steinway Peace Piano was created in 2004 for UNICEF (United Nations Children's Fund) and patterned after a historic Steinway concert grand piano that was first exhibited at the New York World's Fair in 1939. The original piano was designed by Walter Dorwin Teague, the renowned art deco



Steinway Peace Piano



White House Steinway Piano

designer from the early 20th century. The Steinway Peace Piano was designed slightly differently from its original. In keeping with the theme of peace, hand-carved golden doves, each grasping an olive branch, replace the golden eagles on the case of the piano above each leg. The lower apron of the piano is painted gold and adorned with 63 stars representing the United States and its protectorates in 1939. The bottom edge of the piano holds 195 flags for all the countries and territories in which UNICEF works. The 35 flags across the front of the piano represent developed countries that are aiding UNICEF's relief efforts, such as the United States and Great Britain. The original piano is now housed at the Smithsonian Institution in Washington, D.C. It is the second instrument produced as part of Steinway & Sons' Legendary Collection. ■

Larry & Jo Deeb

"None of us knows about tomorrow but all of us know that the bright tomorrow will come and Opening Nights will need to be a part of that."

il Lusso

Steaks, Chops, Pasta, and Libations

201 E. Park Avenue
illusotlh.com

Proud to support Opening Nights!



"Sharing music with a child forms life-long memories for all. Thank you, ON!"

**Teresa Beazley
Widmer**



EMBRACING LIFE TO ITS FULLEST

Enjoy active and engaging senior living with a variety of affordable apartments and single-family homes, plus the security of additional support like assisted living and nursing care, all on one campus.

For more information call (850) 878-1136.



**Westminster
Oaks**

www.WestminsterOaksFL.org



4449 Meandering Way
Tallahassee, FL 32308

Saluting
**OPENING
NIGHTS
PERFORMING
ARTS**
AT FLORIDA STATE UNIVERSITY

*Break a
Leg!!!*

**SEARCY
DENNEY
SCAROLA
BARNHART
& SHIPLEY PA**
Attorneys at Law

WEST PALM BEACH • TALLAHASSEE
800.780.8607
WWW.SEARCYLAW.COM

SAFETY PROTOCOLS FOR THE 2020–21 SEASON

For the health and safety of our patrons, new protocols for performance attendance are being implemented for the Opening Nights 2020–21 Season. Pre-show emails with specific safety requirements will be sent to ticket purchasers prior to each performance.

Opening Nights, in conjunction with venue management, will implement these medically approved best practices.

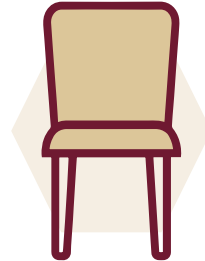
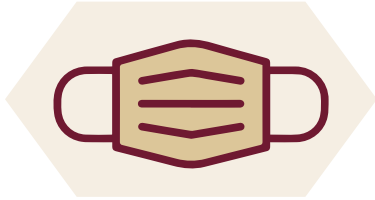

GENERAL POLICIES

- Please do not attend an Opening Nights performance if you or anyone with whom you have had contact in the last 14 days has symptoms of COVID-19.
- Please review the CDC signs and symptoms prior to attending an Opening Nights performance.
- All patrons must wear a face mask and observe social distancing inside the venue.
- Ushers will provide face masks to patrons who do not have them.
- Masks must be worn when walking to and when inside the restrooms. An attendant at each restroom will control access and sanitization.
- All Opening Nights events are NON-Smoking.
- Persons and bags are subject to screening.
- Performance programs will be sent via email prior to each performance; there will be no printed programs.



VENUE CLEANING PROTOCOLS

- The Moon will be sanitized before and after each event with a full building disinfection ULV fogging system that uses hypochlorous acid at 500 PPM.
- Prior to each performance, high-touched surfaces such as railings, door handles, counters and tables will be cleaned and disinfected.
- After each performance, seat covers will be laundered and sanitized.
- Sanitizing stations will be placed at all entry points; the front of the house, the back of the house and the member lounge.

SEATING AT PERFORMANCES

- To ensure social distancing, for Winter programs Opening Nights is limiting capacity to roughly 30 percent of the total venue capacity with seats arranged in pairs and groups of four.
- To comply with CDC guidelines on social distancing, patrons will be seated by zone at the appointed time that is indicated on their performance tickets. In consideration of fellow patrons, please promptly arrive at the appointed time on your ticket.
- Late seating is not guaranteed. Latecomers to events will be seated in accordance with the artist's preference or at the discretion of the House Manager and Opening Nights staff.
- Patrons arriving prior to their appointed seating times should remain in their cars.
- When standing in line to enter the venue, please adhere to social distancing of 6 feet.
- While exiting the venue, patrons should maintain social distancing of 6 feet.
- Tickets on the floor and first level will enter and exit through The Moon's west entrance. All upper level ticket holders will enter through The Moon's front entrance.
- Please do not move chairs or change tables without the assistance of an usher.

An inherent risk of exposure to COVID-19 exists in any public place where people are present. By attending an Opening Nights event and entering The Moon facilities, employees, volunteers, and patrons voluntarily assume all risks related to exposure to COVID-19.



OPENINGNIGHTS.FSU.EDU